

DOT Post-Accident Testing Determination

Does the vehicle meet the definition of a commercial motor vehicle? YES NO

If No, do NOT conduct a DOT Drug or Alcohol test.

If YES, check the type of commercial motor vehicle.

- Vehicle has a gross combination weight rating of 26,001 or more pounds inclusive of a towed unit with a gross vehicle weight rating of more than 10,000 pounds; or
- Vehicle has a gross vehicle weight rating of 26,001 or more pounds; or
- Vehicle is designed to transport 16 or more passengers, including the driver; or
- Vehicle is of any size and is used in the transportation of hazardous materials requiring placards.

If driver was operating a CMV, did accident involve a human fatality?
If YES, then a DOT Drug and Alcohol Test is **required**

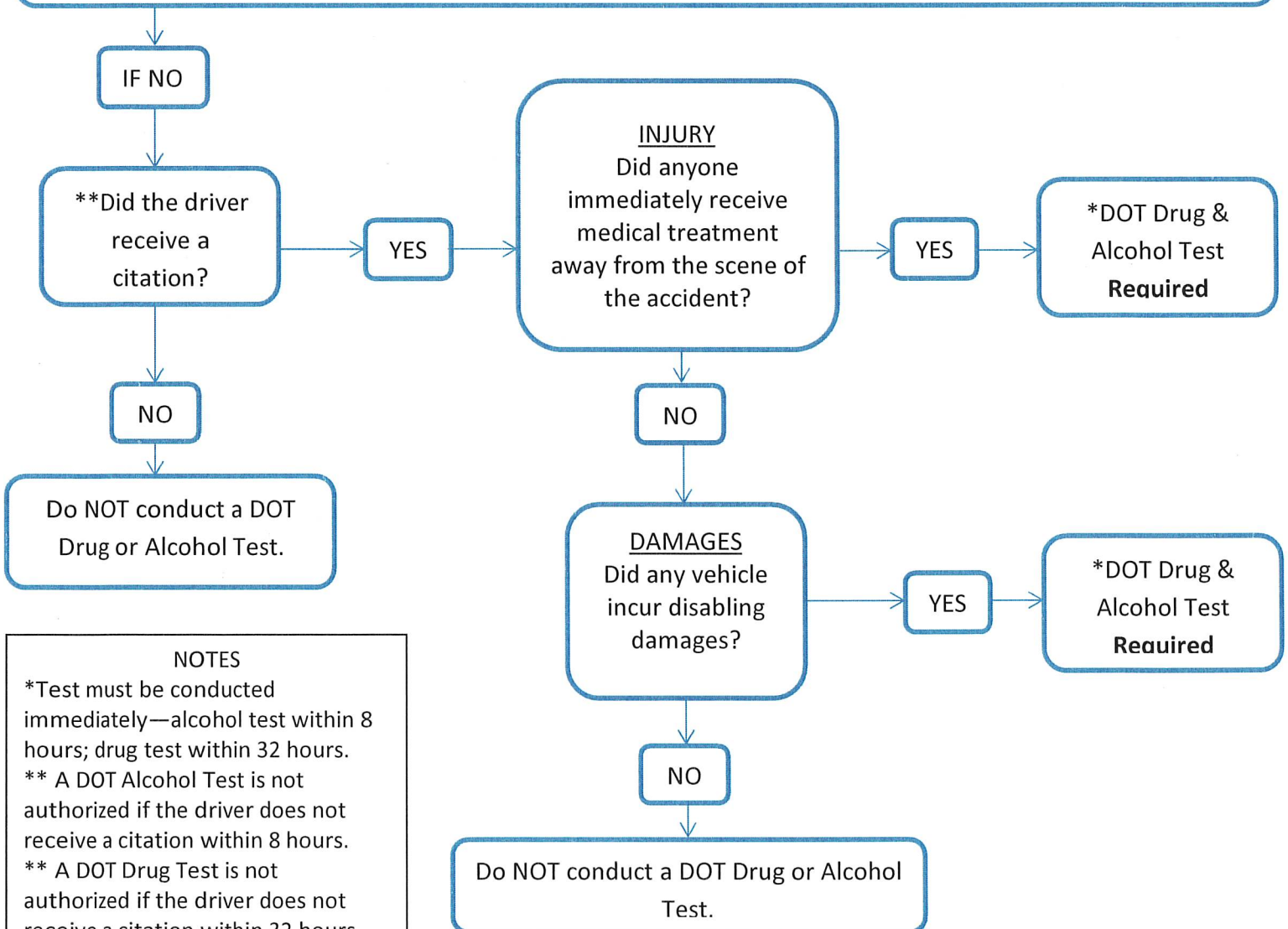

NOTES

*Test must be conducted immediately—alcohol test within 8 hours; drug test within 32 hours.
 ** A DOT Alcohol Test is not authorized if the driver does not receive a citation within 8 hours.
 ** A DOT Drug Test is not authorized if the driver does not receive a citation within 32 hours.

DOT Post-Accident Testing Determination

Driver's Name: _____ ID: _____ Facility: _____

Date of Accident: _____ Time of Accident: _____ Location: _____

Date & Time Driver Instructed to be tested: _____

Date & Time Driver was tested: _____

It was determined that a DOT Drug & Alcohol Test was not necessary for the following reasons:

It was determined that a DOT Drug & Alcohol Test was necessary for the following reasons:

If an alcohol test was not completed within 2 hours, provide reason:

If a drug test was not completed within 32 hours, provide reason:

Completed By: _____ Date: _____
Name Title